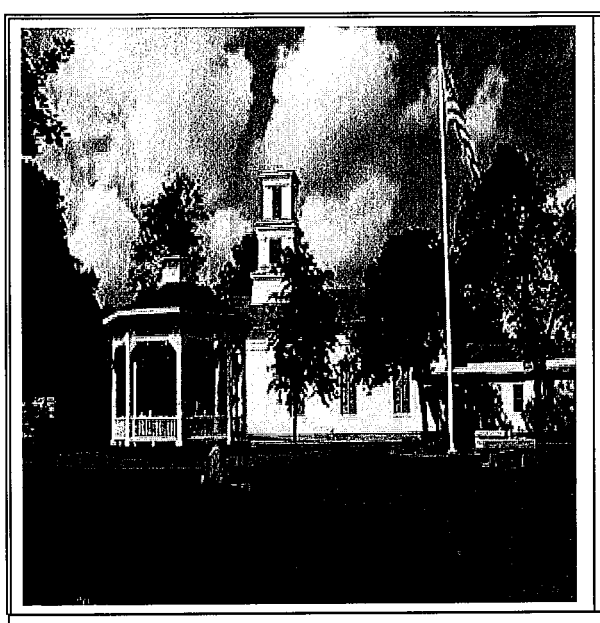

VILLAGE OF HONEOYE FALLS ZONING BOARD OF APPEALS

January 8 at 7:00pm

The Meeting will be held at the Village Hall, 5 East St. Honeoye Falls.

Disclaimer: The meeting of the Zoning Board of Appeals will begin at 7:00 PM. All agenda items will be discussed in the order listed below. This meeting can also be viewed via Zoom, please refer to the village website for more information.
www.villageofhoneoyefalls.org

----- Agenda Topics -----

1.	Approve minutes from the November Meeting			
2.	Concept Discussion	Sara Rice		
3.	[illegible]	[illegible]		
4.	Variance Request	Wyatt McBain		